

Save Share More Close

3 bd | 3 ba | 1,584 sqft
 2208 Turnagain Pkwy, Anchorage, AK 99517
 Sold Sold on 08/30/20 Zestimate®: **\$453,534**
 Est. refi payment: \$ -- [Refinance your loan](#)

Home value Owner tools [Home details](#) Neighborhood details Similar homes

Overview

This Turnagain classic was re-built in 2018. All new electric, plumbing, heating, roof, and every surface imaginable! Really close to Lyn Ary Park and the coastal trail. Master bedroom has walk in closet and private bathroom, kitchen has granite counters and stainless steel appliances. Amazing fenced backyard with perfect afternoon/evening sun. Professional landscaping and new exterior too.

Listed by: Valerie Whitmore
 RE/MAX Dynamic Properties



Save Share More Close



3 bd | 3 ba | 1,584 sqft

2208 Turnagain Pkwy, Anchorage, AK 99517

Sold Sold on 08/30/20 Zestimate®: \$453,534

Est. refi payment: \$ -- Refinance your loan

Home value Owner tools Home details Neighborhood details Similar homes

Facts and features

Edit

Interior details

Bedrooms and bathrooms

Bedrooms: 3
Bathrooms: 3

Basement

Basement: Finished

Heating

Heating features: Radiant Floor

Appliances

Appliances included: Dishwasher, Disposal, Gas Cooktop, Range/Oven, Refrigerator, Washer/Dryer
Laundry features: Washr&/Or Dryer Hkup

Other interior features



[Save](#)
[Share](#)
[More](#)
[Close](#)

3 bd | 3 ba | 1,584 sqft

2208 Turnagain Pkwy, Anchorage, AK 99517

● Sold | Sold on 08/30/20 | Zestimate®: **\$453,534**

Est. refi payment: \$ -- \$ [Refinance your loan](#)

[Home value](#)
[Owner tools](#)
[Home details](#)
[Neighborhood details](#)
[Similar home:](#)

Property details

Parking

Total spaces: 1
 Parking features: Attached Garage, No Carport, Garage Door Opener, Paved Driveway
 Garage spaces: 1
 Covered spaces: 1
 Has uncovered spaces: Yes
 Attached garage: Yes

Property

Fencing: Fenced Yard
 Waterfront features: None
 Topography of land: Level

Lot

Lot size: 0.21 Acres

Other property information

Parcel number: 0011913000001



Save Share More X

3 bd | 3 ba | 1,584 sqft

2208 Turnagain Pkwy, Anchorage, AK 99517

Sold Sold on 08/30/20 Zestimate®: \$453,534

Est. refi payment: \$ -- Refinance your loan

Home value Owner tools Home details Neighborhood details Similar homes

Construction details

Type and style

Home type: SingleFamily
Architectural style: Ranch-Traditional

Material information

Construction materials: Wood Siding, Wood Frame
Foundation: Block
Roof: Asphalt,Shingle
Windows: Window Coverings

Condition

New construction: No
Year built: 1953

Notable dates

Major remodel year: 2018

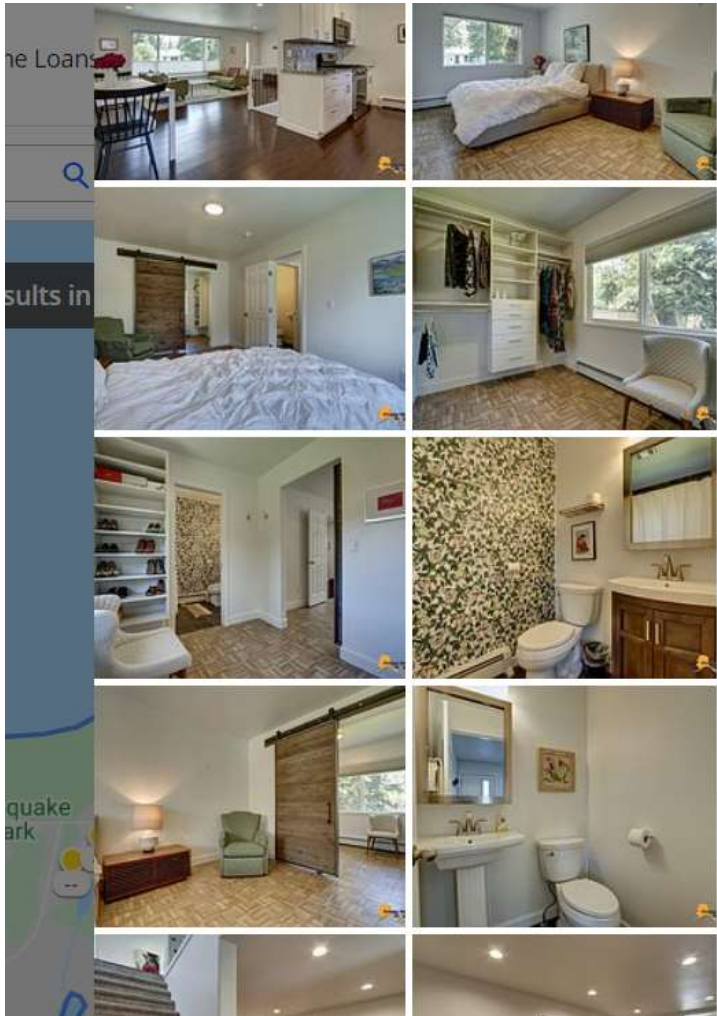

[Save](#)
[Share](#)
[More](#)

3 bd | 3 ba | 1,584 sqft

2208 Turnagain Pkwy, Anchorage, AK 99517

● Sold | Sold on 08/30/20 | Zestimate®: **\$453,534**

Est. refi payment: \$ -- [\\$ Refinance your loan](#)

[Home value](#)
[Owner tools](#)
[Home details](#)
[Neighborhood details](#)
[Similar homes](#)

Price history

Date	Event	Price	
8/31/2020	Listing removed	\$495,000	\$313/sqft
Source: RE/MAX Dynamic Properties Report			
7/18/2020	Pending sale	\$495,000	\$313/sqft
Source: RE/MAX Dynamic Properties Report			
7/17/2020	Listed for sale	\$495,000 (-0.9%)	\$313/sqft
Source: RE/MAX Dynamic Properties Report			